

- 1. THE WOODEN DECK TO BE CONSTRUCTED OF VARIOUS DIMENSIONS OF TREAT LUMBER
- 2. DECK TO BE SUPPORTED BY 10-6"X6" POST RESTING ON 10-8" CIRCULAR CONCRETE PADS
- 3. 2"X8" JOISTS TO SET ON BEAMS
- 4. 2"X6" CROSS JOISTS TO BE PLACE 2" O.C.
- 5. DECK FLOORING TO BE 5/4" CRISS CROSSED ON JOISTS
- 6. RAILING TO EXTEND 4 1/2" ABOVE DECK FLOORING AND AROUND OUTSIDE EDGE OF DECK
- 7. 3" WIDE STEP DOWN TO LANDSCAPED SURFACE

MAX TR = 9"  
MAX RI = 8 1/4"

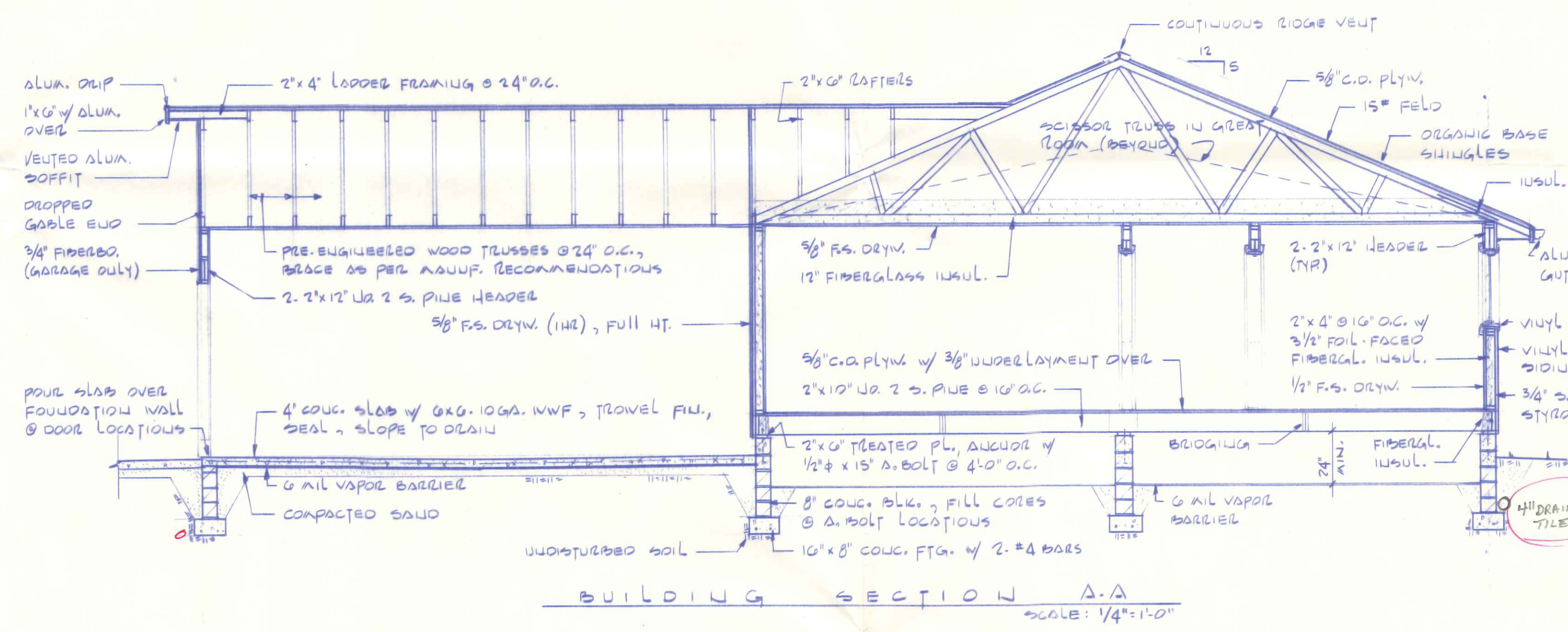
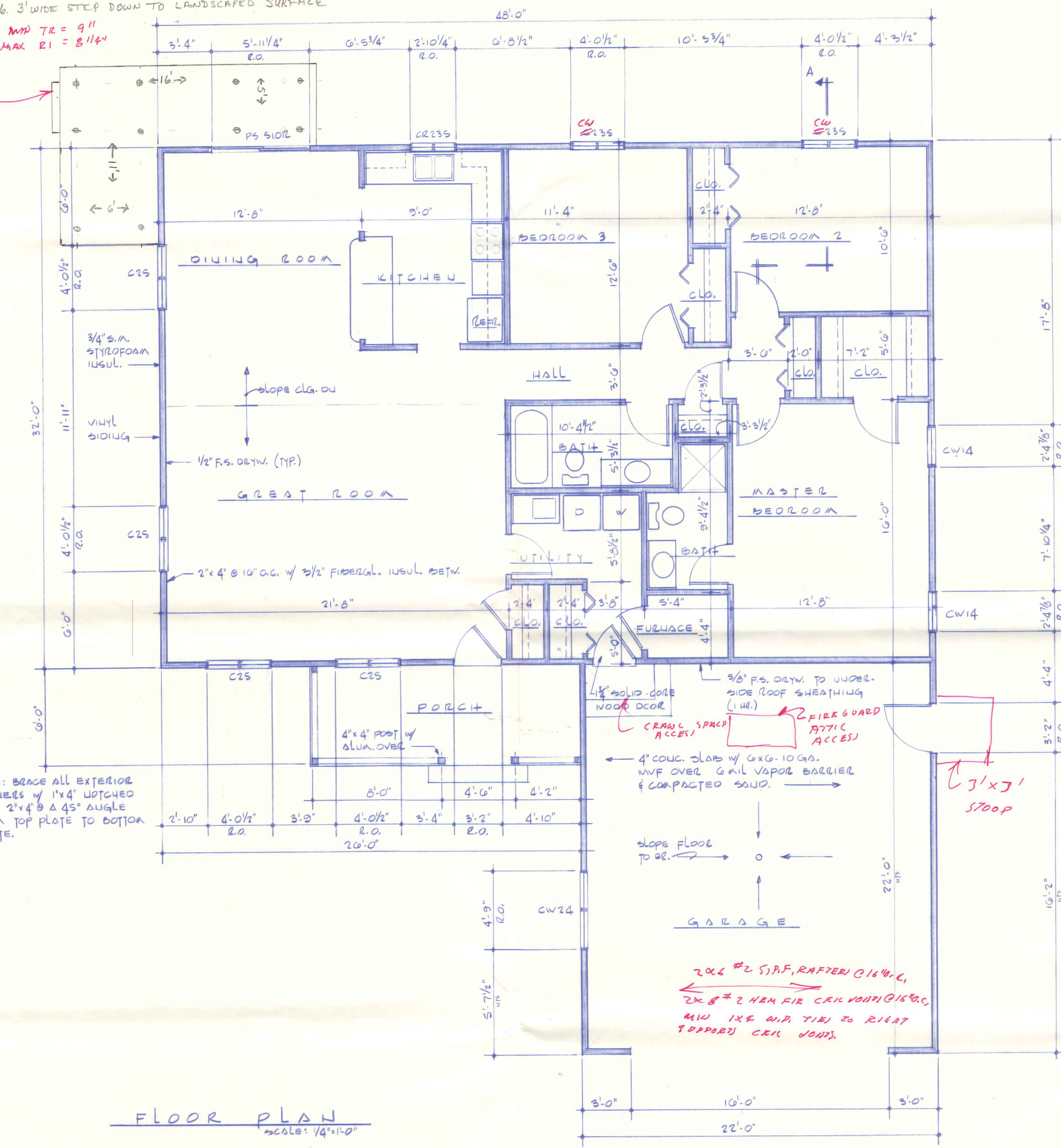

- NOTES**
- ROOF TRUSSES ARE TO BE A PRE-ENGINEERED, FABRICATED WOOD TRUSS DESIGNED TO RESIST LOADS: TOP CHORD - 25 P.S.F. LIVE + 10 P.S.F. DEAD LOAD  
BOTTOM CHORD - 20 P.S.F. DEAD LOAD + 10 P.S.F. LIVE LOAD
  - THE CRAWL SPACE SHALL BE VENTED BY OPENINGS IN THE EXTERIOR FOUNDATION WALLS. PLACE OPENINGS ON AT LEAST TWO OPPOSITE SIDES OF CRAWL SPACE TO PROVIDE CROSS VENTILATION. MIN. TOTAL OPENING AREA = 10.2 S.F.
  - FLOOR JOISTS ARE DESIGNED FOR A 40 P.S.F. LIVE LOAD. SIZE AS PER FIA MINIMUM PROPERTY STANDARDS, HUD, NO. 2 S. PINE.
  - WINDOWS SHOWN ARE ANGLESEED PERMA-SHIELD CASEMENT WINDOWS W/ DOUBLE PANE INSUL. GLASS:  
C25 ~ 4'-0 1/2" x 5'-0 3/8" R.O.  
C235 ~ 4'-0 1/2" x 5'-5 3/8" R.O.  
CW14 ~ 2'-4 7/8" x 4'-0 1/2" R.O.  
CW24 ~ 4'-0" x 4'-0 1/2" R.O.  
GLIDING PATIO DOOR: PS5102 ~ 5'-11 1/4" x 6'-8" R.O. RWH
  - 4" FOOTER DRAINAGE TILE TO BE INSTALLED AT BASE OF FOUNDATION

Q15 Harmony

NEW HOME	
FOUR SEASONS HOMES	
NAPOLEON - 2ND	



NOTE CHANGES

1. WOOD BEAM TO BE SUBSTITUTED IN PLACE OF CENTER FOUNDATION WALL
  - A. WOOD BEAM TO BE CONSTRUCTED OF  $\frac{3}{4}$ "-2" X 8" NO. 2 S. PINE GILLED AND NAILED
  - B. WOOD BEAM TO BE SUPPORTED BY 8" CONCRETE BLOCKS
  - C. BLOCKS TO REST ON CONCRETE PADS 3' X 3' - 8" O.C. SAME AS FOOTER GRAZE
2. FOUNDATION TO EXTEND 9 1/4" IN FRONT PORCH AREA TO A TOTAL OF 26'
3. 4" FOOTER DRAINAGE TILE TO BE INSTALLED AT BASE OF FOUNDATION 46'-0"

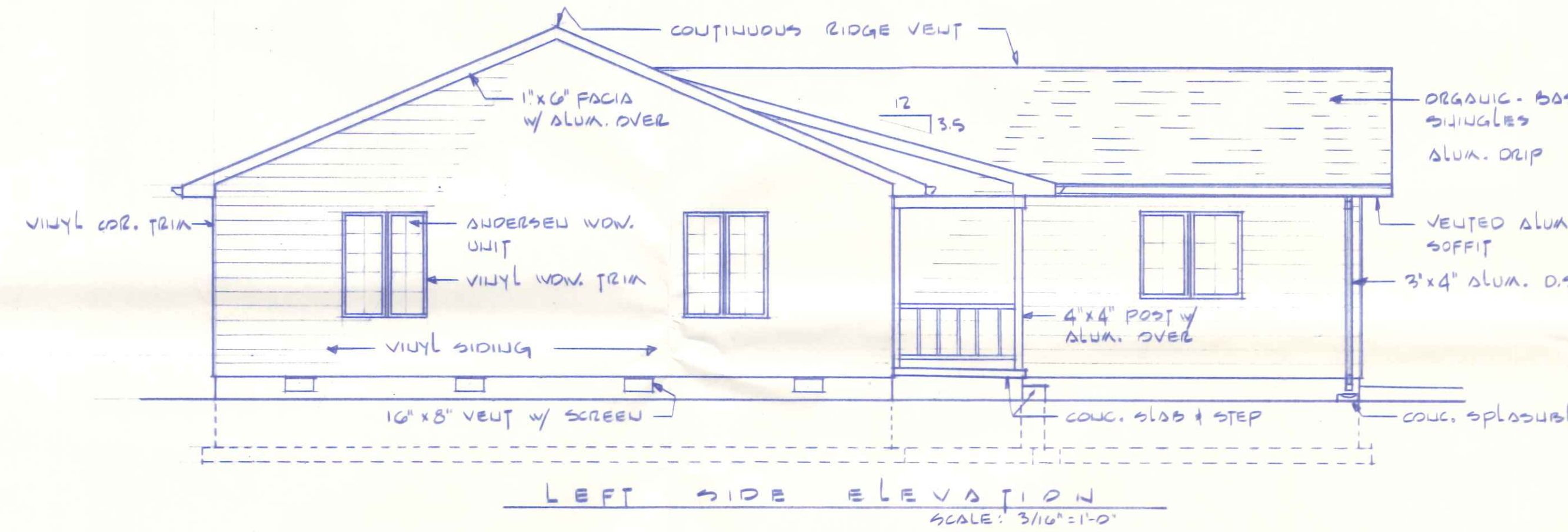
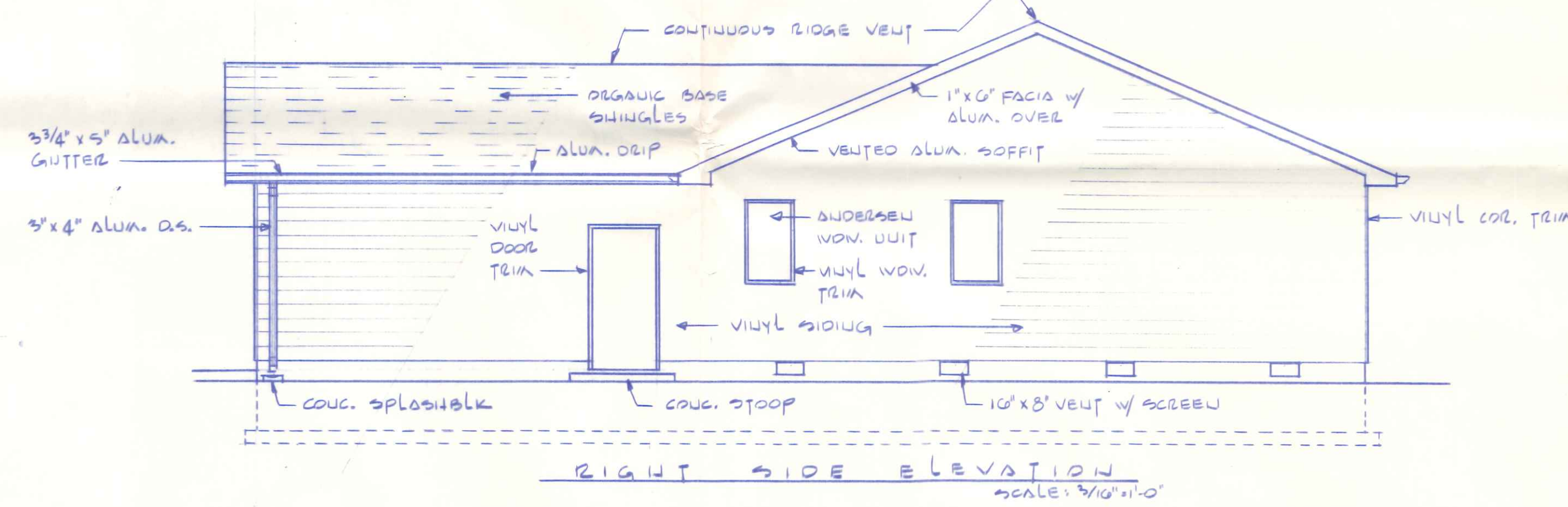
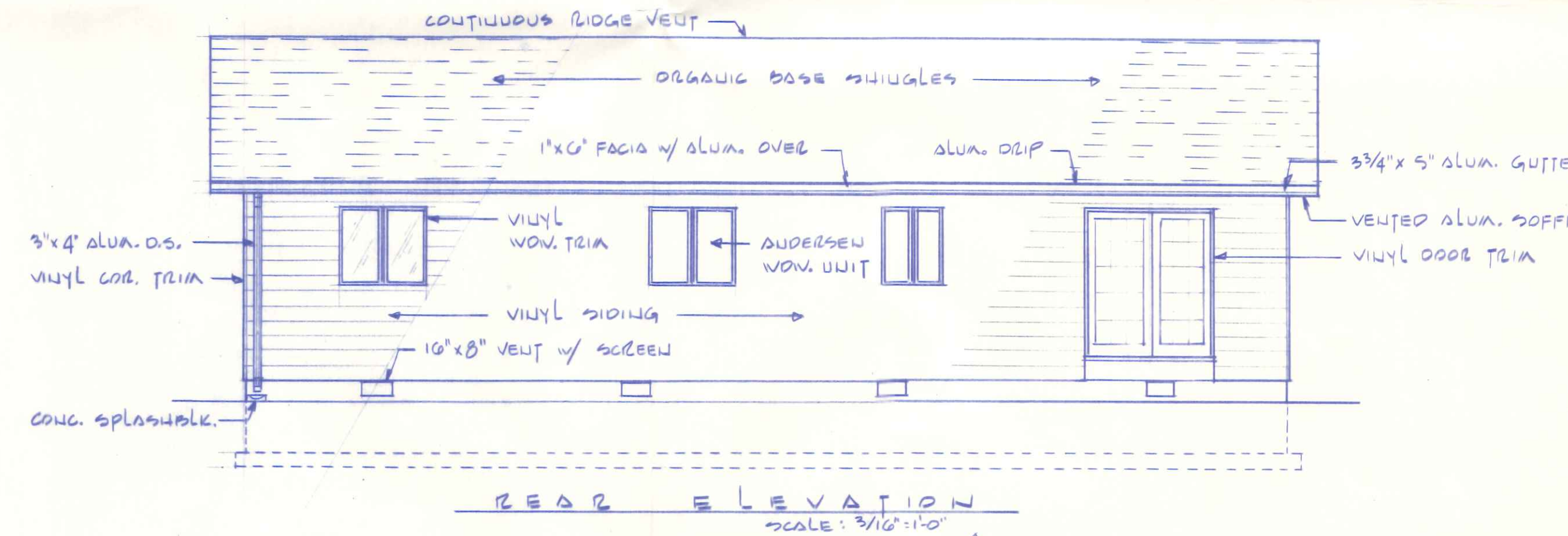
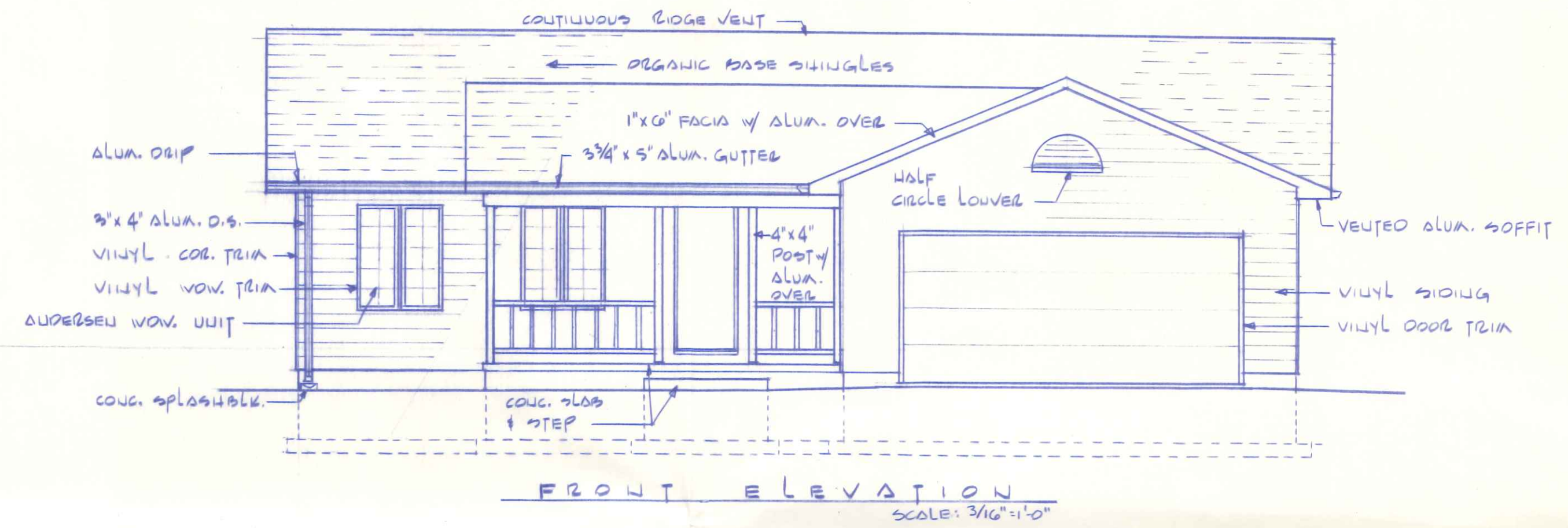
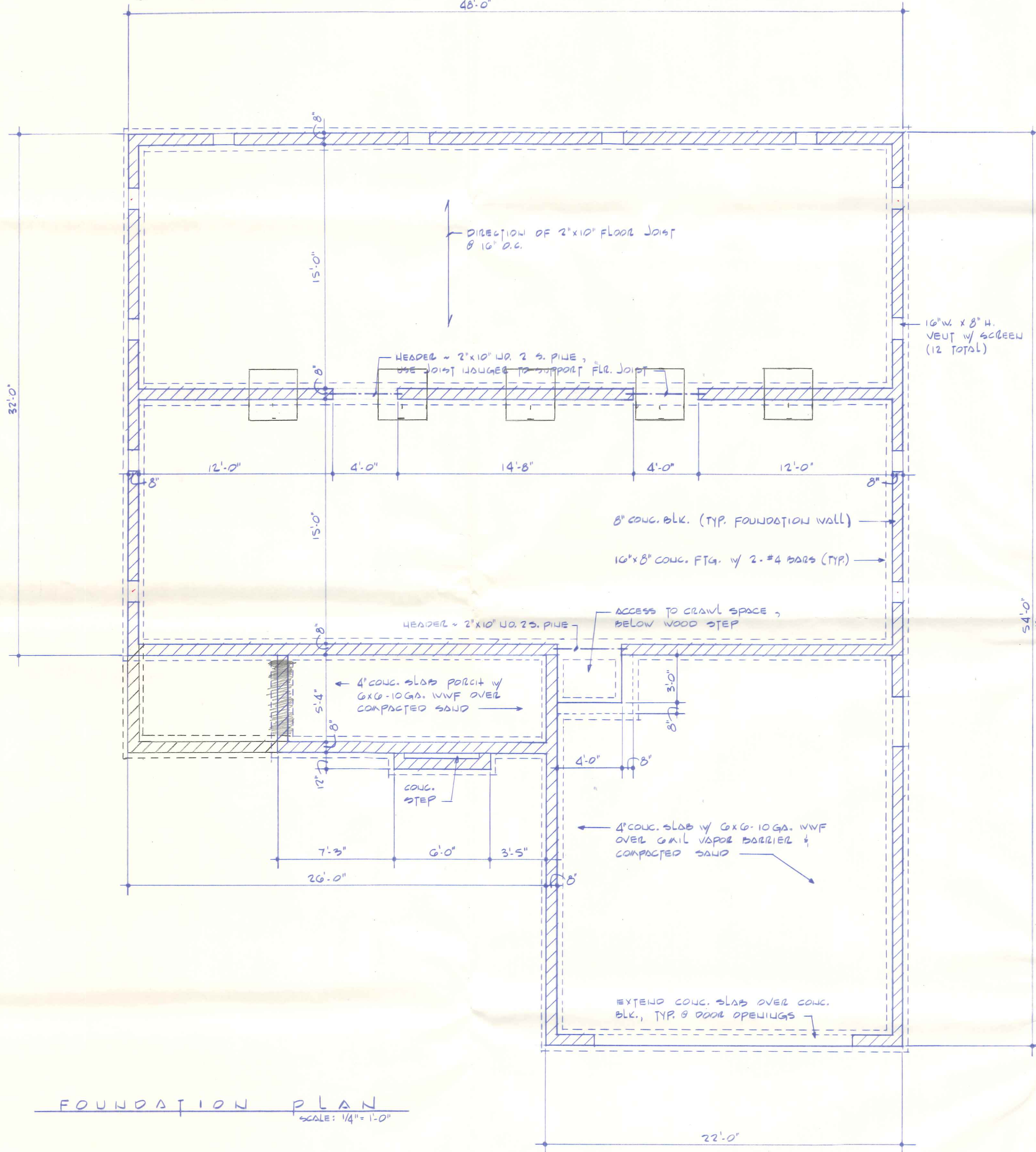

NEW HOME  
FOUR SEASONS HOMES  
WASPOLEON, OH